

The Party's Over

As recorded by the Stan Kenton Orchestra on "The Stage Door Swings"

Alto Saxophone 1

Composed by Styne, Comden & Green
Arranged by Lennie Niehaus

Medium Swing
♩ = 130

3 Unison

5

pp

13 7 21

Soli

f 3

ff

The Party's Over - Alto Saxophone 1

37

45

53

61

69

79

The Party's Over

As recorded by the Stan Kenton Orchestra on "The Stage Door Swings"

Alto Saxophone 2

Composed by Styne, Comden & Green
Arranged by Lennie Niehaus

Medium Swing
♩ = 130

3 Unison [5]

pp

[13] [21]

7

Soli [29]

f 3

ff

The Party's Over - Alto Saxophone 2

37

45

53

61

69

79

The Party's Over

As recorded by the Stan Kenton Orchestra on "The Stage Door Swings"

Tenor Saxophone 1 (Solo)

Composed by Styne, Comden & Green
Arranged by Lennie Niehaus

Medium Swing
♩ = 130

4 8 13 *Solo* B \flat 6 B \flat mi7 E \flat 7

Fma7 F6 Emi7 A7(b9)

21 *Soli* 29 *f*

3 *ff* 37

4 *Solo* F Emi7 A7

45

Dma⁹ Emi⁷ A⁷ Dma⁹ Emi⁷ A⁷

Dma⁷ Emi⁷ F#mi⁷ Dma⁷ Ami⁷ D7(b9) A^{b7}

53

Gma⁷ Gmi⁷ C⁷ D⁶

61

C#mi⁷ F#9 B⁷ E⁹ A⁹ C#o/C

mf *cresc.* *f*

69

ff

79

9 *p* *dim.*

ff

The Party's Over

As recorded by the Stan Kenton Orchestra on "The Stage Door Swings"

Tenor Saxophone 2

Composed by Styne, Comden & Green
Arranged by Lennie Niehaus

Medium Swing
♩ = 130

3 Unison [5]

pp

[13] 7 [21]

[29] *Soli*

f

3

ff

37

45

53

61

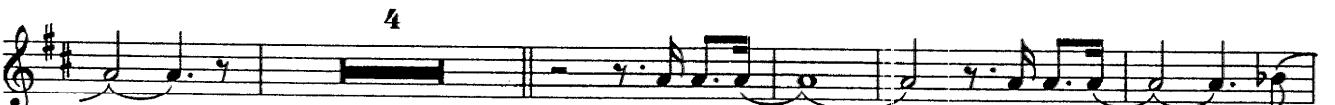

mp

cresc.

cresc.

69

79

p

dim.

ff

The Party's Over

As recorded by the Stan Kenton Orchestra on "The Stage Door Swings"

Baritone Saxophone

Composed by Styne, Comden & Green
Arranged by Lennie Niehaus

Medium Swing

$\text{♩} = 130$

3 Unison **5**

pp

13 **21**

29

Soli

f

37

ff

45

53

61

79

The Party's Over

As recorded by the Stan Kenton Orchestra on "The Stage Door Swings"

Trumpet 1

Composed by Styne, Comden & Green

Arranged by Lennie Niehaus

Medium Swing
♩ = 130

4 8 8 8

29 37

f *ff*

(to straight mute)

45 Straight Mute

f

(to Open)

53 61

Open

mp

The Party's Over - Trumpet 1

The Stan Kenton "Stage Door Swings" Series

The Party's Over

As recorded by the Stan Kenton Orchestra on "The Stage Door Swings"

Trumpet 2

Composed by Styne, Comden & Green
Arranged by Lennie Niehaus

Medium Swing
♩ = 130

4 8 8 8

29 3

f *ff*

37

(to straight mute)

45 2 Straight Mute *f*

53 4 7 (to Open)

The Party's Over - Trumpet 2

61

Open
mp *mf* *cresc.*

cresc. *f* *ff*

69

7 9

79

ff

The Stan Kenton "Stage Door Swings" Series

The Party's Over

As recorded by the Stan Kenton Orchestra on "The Stage Door Swings"

Trumpet 3

Composed by Styne, Comden & Green
Arranged by Lennie Niehaus

Medium Swing
♩ = 130

4 8 8 8

29 3

f *ff*

37

(to straight mute)

45 2 Straight Mute 4

f

53 (to Open) 7 Open

mp

The Party's Over

As recorded by the Stan Kenton Orchestra on "The Stage Door Swings"

Trumpet 4 (Solo)

Composed by Styne, Comden & Green
Arranged by Lennie Niehaus

Medium Swing
♩ = 130

Straight Mute Solo w/saxes 5

pp

13 21

pp

29 *(to Open)*

Open *f* *ff* 37

The Party's Over - Trumpet 4

45

53

61

69

79

The Stan Kenton "Stage Door Swings" Series

The Party's Over

As recorded by the Stan Kenton Orchestra on "The Stage Door Swings"

Trumpet 5

Composed by Styne, Comden & Green
Arranged by Lennie Niehaus

Medium Swing
♩ = 130

5 13 21 29

4 8 8 8

3

f *ff*

37

(to straight mute)

45

2 *Straight Mute* 4

f

53

(to Open)

7 *Open*

mp

The Party's Over - Trumpet 5

61

The Stan Kenton "Stage Door Swings" Series

The Party's Over

As recorded by the Stan Kenton Orchestra on "The Stage Door Swings"

Trombone 1

Composed by Styne, Comden & Green
Arranged by Lennie Niehaus

Medium Swing 5
♩ = 130

Soli

f

4 7 13

f

21 29
8 3

f 37 *ff*

45
2

The Stan Kenton "Stage Door Swings" Series

The Party's Over

As recorded by the Stan Kenton Orchestra on "The Stage Door Swings"

Trombone 2

Composed by Styne, Comden & Green
Arranged by Lennie Niehaus

Medium Swing 5
 ♩ = 130

Soli

f

13

21 29

f *ff*

37

45

The Party's Over - Trombone 2

Handwritten '4' above the staff. Musical notation in bass clef with a fermata and a '2' above the staff.

p

53

p

61

mp

mf

cresc.

cresc.

f

69

Soli

ff

mp

79

ff *fatti*

The Stan Kenton "Stage Door Swings" Series

The Party's Over

As recorded by the Stan Kenton Orchestra on "The Stage Door Swings"

Trombone 3

Composed by Styne, Comden & Green
Arranged by Lennie Niehaus

Medium Swing 5
 ♩ = 130

Soli

f

13

21 29

f 37 *ff*

45

The Party's Over - Trombone 3

The Party's Over

As recorded by the Stan Kenton Orchestra on "The Stage Door Swings"

Bass Trombone 4 (Opt. w/4 parts)

(To be used when only 4 players are available. Omit the 5th part.)

Composed by Styne, Comden & Green
Arranged by Lennie Niehaus

Medium Swing
♩ = 130

5 13

4 7 *Soli*

f

21 8 29 3

ff

37 45

2

p

The Stan Kenton "Stage Door Swings" Series

The Party's Over

As recorded by the Stan Kenton Orchestra on "The Stage Door Swings"

Trombone 4

Composed by Styne, Comden & Green
Arranged by Lennie Niehaus

Medium Swing
♩ = 130

The Stan Kenton "Stage Door Swings" Series

The Party's Over

As recorded by the Stan Kenton Orchestra on "The Stage Door Swings"

Bass Trombone 5

Composed by Styne, Comden & Green
Arranged by Lennie Niehaus

Medium Swing
♩ = 130

5 7 13

Soli
f

4 7 8 3

21 29

37

45

2

p

2

53

2

61

69

Soli

79

5

The Stan Kenton "Stage Door Swings" Series

The Party's Over

As recorded by the Stan Kenton Orchestra on "The Stage Door Swings"

Bass

Composed by Styne, Comden & Green
Arranged by Lennie Niehaus

Medium Swing

♩ = 130

(as solo)

5

13

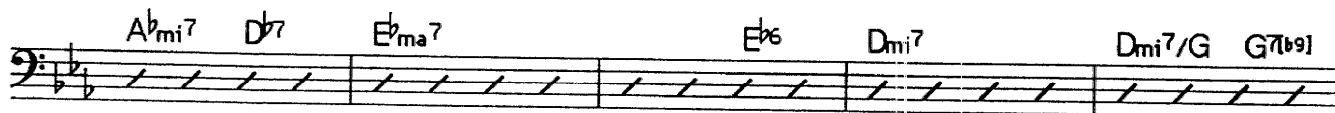

21

29

Fmi7 B♭7 D♭7 C7(b9) Fmi7 Fmi7/B♭ B♭7(b9)

ff

37

E♭ma7 Cmi7 G7(b9) Cmi7 Fmi7 B♭7(b9) E♭6

45

ff > *mp*

Dmi7 G7 Cma9 Dmi7 G7 Cma7 Dmi7 Gmi7 Cma7 A♭7

53

Gmi7 C7(b9) G♭7 Fma7 Fmi7 B♭7 C6

Bmi7 E7 A7 D9 G9

The Party's Over - Bass

61

Bass line with chords: Bo7/C C6 Dmi7 G7 Bo7/G C6 Dmi7 G7 Bo7/G C6 Bb7

cresc.

cresc.

69

Bass line with chords: Ami7 Ab7(b9) Gmi7 C7 Gmi7 G7(b9) Fma9

ff

mp

Bass line with chords: Abmi7 Db7 B+7 Bb7 A7(b9) Dmi7 Dmi7/G G7(b9)

Bass line with chords: C6 Ami7 E7/A Ami7 Dmi7 Dmi7/G G7(b9)

79

Melodic bass line with eighth notes and quarter notes.

Melodic bass line with eighth notes and quarter notes, ending with a double bar line.

ff

The Stan Kenton "Stage Door Swings" Series

The Party's Over

As recorded by the Stan Kenton Orchestra on "The Stage Door Swings"

Drums

Composed by Styne, Comden & Green
Arranged by Lennie Niehaus

Medium Swing

♩ = 130

~~sticks~~ BRUSHES

Continue time.

5

TO STICK
PLAY 7 MORE

BRUSHES

13

21

TO BRUSHES

Continue time

4

37

45

(tenor solo)

PLAY 6 MORE

ff > mp

53

61

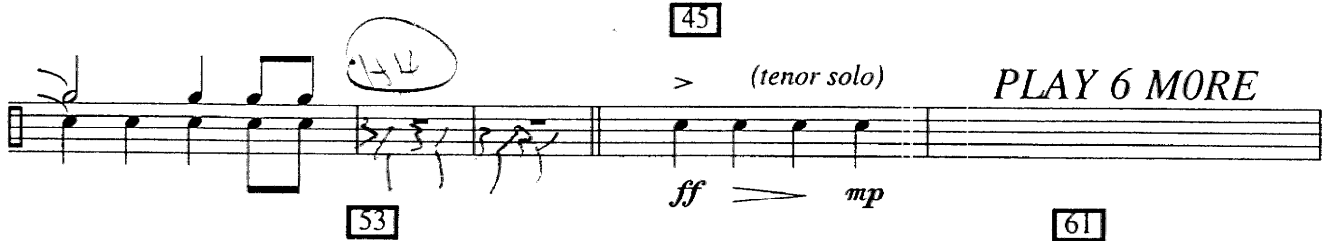

PLAY 7 MORE

cresc.

cresc.

69

f

ff

3

mp

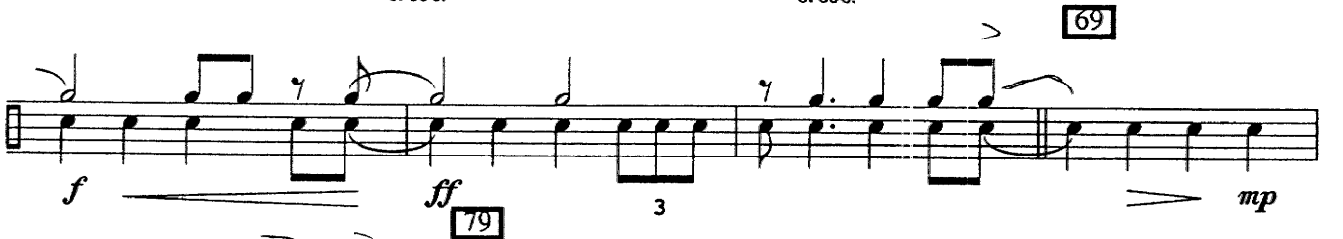

TO BRUSHES

PLAY 9 MORE

Continue time

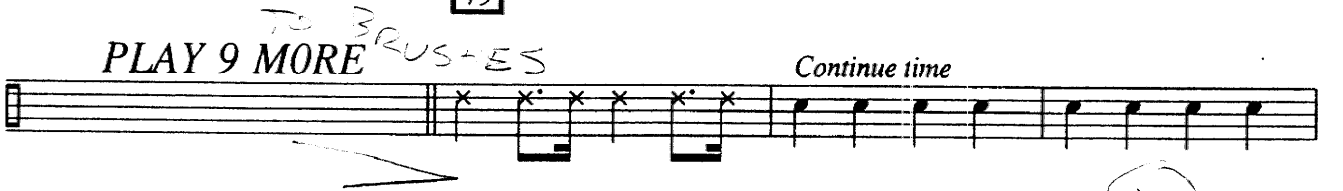

(4)

(6)

(Big Fill coming)

ff

The Stan Kenton "Stage Door Swings" Series

The Party's Over

As recorded by the Stan Kenton Orchestra on "The Stage Door Swings"

Piano (Solo)

Composed by Styne, Comden & Green
Arranged by Lennie Niehaus

Medium Swing
♩ = 130
Solo

The Party's Over - Piano

29

Fmi7 Bb7 Db7 C7(b9) Fmi7

ff

37

Fmi7/Bb Bb7(b9) Ebma7 Cmi7 G7(b9) Cmi7 Fmi7

Bb7(b9) Eb6 Ebma7 Gb Fmi7

45

Bb7 E9 Eb6 2 Cma9 Dmi7 G7

ff >> *mp*

Cma9 Dmi7 G7 Cma7 Dmi7 Gmi7 Cma7 Ab7 Gmi7

53

C7(b9) G7 Fma7 Fmi7 Bb7 C6

Bmi7 E7 A7 D9 G9

61

Bo7/C C6 Dmi7 G7 Bo7/G C6 Dmi7 G7 Bo7/GC6 Bb7

cresc.

cresc.

The Party's Over - Piano

69

79

The Party's Over

As recorded by the Stan Kenton Orchestra on "The Stage Door Swings"

Medium Swing
♩ = 120

15

Composed by Styne, Comden & Green
Arranged by Lennie Niehaus

Alto Saxophone 1
Alto Saxophone 2
Tenor Saxophone 1 (Solo)
Tenor Saxophone 2
Baritone Saxophone

Trumpet 1
Trumpet 2
Trumpet 3
Trumpet 4 (Solo)
Trumpet 5

Trombone 1
Trombone 2
Trombone 3
Trombone 4
Bass Trombone 5

Piano (Solo)
Bass
Drums

© 1956 by Betty Comden, Adolph Green & Jule Styne. Renewed by Stratford Music Corp. All Rights Reserved.
International Copyright Secured. Printed with Permission by Sierra Music Publications, Liberty Lake, WA 99019

13

18 19 20 21 22 23 24 25

A. Sr. 1
A. Sr. 2
T. Sr. 1
T. Sr. 2
B. Sr.

Tpt. 1
Tpt. 2
Tpt. 3
Tpt. 4
Tpt. 5

Tbn. 1
Tbn. 2
Tbn. 3
Tbn. 4
Tbn. 5

Pno.
Ba.
Dns.

Dm7/G Gm11 C9 F9 B9
C9 F9 B9

mf
mf
mf

Continuo line

29

A. SR. 1.
 A. SR. 2.
 T. SR. 1.
 T. SR. 2.
 B. SR.
 Tpc. 1.
 Tpc. 2.
 Tpc. 3.
 Tpc. 4.
 Tpc. 5.
 Trb. 1.
 Trb. 2.
 Trb. 3.
 Trb. 4.
 Trb. 5.
 Pno.
 Bn.
 Dns.

Cm7
 Gbm7 Cm7
 Fm7
 Bbm7
 Eb
 Ebm7 Fm7
 Bb Eb

(to straight mnd)
 (to straight mnd)
 (to straight mnd)
 (to straight mnd)
 (to straight mnd)

38 39 40 42 43 44

F
 Eb7 A7

45

53

1. Sax. 1
A. Sax. 2
T. Sax. 1
T. Sax. 2
B. Sax.

Tpt. 1
Tpt. 2
Tpt. 3
Tpt. 4
Tpt. 5

Ttb. 1
Ttb. 2
Ttb. 3
Ttb. 4
Ttb. 5

Pno.
Ba.
Dua.

74 75 76 77 78 79 80 81 82

A. Sax. 1
A. Sax. 2
T. Sax. 1
T. Sax. 2
B. Sax.

74 75 76 77 78 79 80 81 82

Trp. 1
Trp. 2
Trp. 3
Trp. 4
Trp. 5

74 75 76 77 78 79 80 81 82

Drum
Pno.
Ba.
Dm.

